

SPEED DATA ANALYSIS

Location



Ricker Road
Latitude: 0.000000
Longitude: 0.000000

Analysis Time Period



Start	End
6/2/2022 5:38 AM	6/6/2022 6:49 PM

Vehicles Analyzed



828

Speed Limit



40

Total Enforceable Violations



47

Average Speed

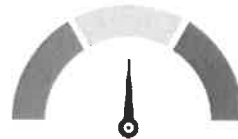

39

% Enforceable Violations



6%

Fastest Speed

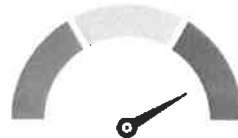

64

Enforcement Rating

LOW

Slowest Speed



8

Default Report Title
 Use Preferences to Define Titles

Site Code: {Site Code}
 Station ID: {Station ID}
 Location 1: {Location 1}
 Location 2: {Location 2}
 Location 3: {Location 3}
 Location 4: {Location 4}

Comment 1: {Comment 1}
 Comment 2: {Comment 2}
 Comment 3: {Comment 3}
 Comment 4: {Comment 4}
 Latitude: {Latitude}
 Longitude: {Longitude}

Combined Lanes 6/29/2022 to 7/7/2022

Peak Analysis

Classes Excluded From Peaks: None

Date	AM Peak	Hour Volume	Highest Interval Time	Highest Interval Volume	Peak Hour Factor	Pm Peak	Hour Volume	Highest Interval Time	Highest Interval Volume	Peak Hour Factor
6/29/2022	7:30 AM	323	7:40 AM	96	0.84	4:09 PM	410	4:24 PM	108	0.95
6/30/2022	7:20 AM	314	7:31 AM	87	0.90	3:41 PM	414	4:15 PM	116	0.89
7/1/2022	10:57 AM	377	11:24 AM	107	0.88	4:15 PM	402	4:27 PM	111	0.91
7/2/2022	10:58 AM	328	11:04 AM	99	0.83	12:10 PM	317	12:16 PM	94	0.84
7/3/2022	11:00 AM	319	11:19 AM	95	0.84	12:09 PM	297	12:26 PM	86	0.86
7/4/2022	No Volume					No Volume				
7/5/2022	No Volume					No Volume				
7/6/2022	No Volume					No Volume				
7/7/2022	No Volume					12:00 PM	19	12:36 PM	19	0.25

Pace Speed - MPH

Classes Excluded From Pace: None

Speed	Number	Percent
25 - 34	14,953	78%

Percentile Speeds

Percentile	5th	10th	15th	20th	25th	30th	35th	40th	45th	50th	55th	60th	65th	70th	75th	80th	85th	90th	95th	100th
Speed - MPH	19.9	23.9	25.9	25.9	26.9	27.9	27.9	28.9	28.9	29.9	29.9	30.9	30.9	31.9	31.9	32.9	33.9	34.9	35.9	55.9

Vehicles Traveling Greater Than 50.0 MPH

Total Volume	19,095
Total Greater Than 50.0	2
Percent Greater Than 50.0	0.0%

Mean, Median, and Mode Averages

Mean:	29.4
Median (50th %):	29.9
Mode:	30.0

Default Report Title
Use Preferences to Define Titles

Site Code: {Site Code}
Station ID: {Station ID}
Location 1: {Location 1}
Location 2: {Location 2}
Location 3: {Location 3}
Location 4: {Location 4}

Comment 1: {Comment 1}
Comment 2: {Comment 2}
Comment 3: {Comment 3}
Comment 4: {Comment 4}
Latitude: {Latitude}
Longitude: {Longitude}

Gap Statistics

<= 2	<= 4	<= 6	<= 8	<= 10	<= 12	<= 14	<= 16	<= 18	<= 20	<= 22	<= 24	> 24
1302	3098	2127	1657	1384	1216	1039	837	776	612	558	493	3996
6.8%	16.2%	11.1%	8.7%	7.2%	6.4%	5.4%	4.4%	4.1%	3.2%	2.9%	2.6%	20.9%

Default Report Title
 Use Preferences to Define Titles

Site Code: {Site Code}
 Station ID: {Station ID}
 Location 1: {Location 1}
 Location 2: {Location 2}
 Location 3: {Location 3}
 Location 4: {Location 4}

Comment 1: {Comment 1}
 Comment 2: {Comment 2}
 Comment 3: {Comment 3}
 Comment 4: {Comment 4}
 Latitude: {Latitude}
 Longitude: {Longitude}

Averaged Daily Totals

Combined

	<= 15	>15 to 20	>20 to 25	>25 to 30	>30 to 35	>35 to 40	>40 to 45	>45 to 50	>50 to 55	>55 to 60	>60 to 65	>65 to 70	> 70	Total
Sunday	0	3	3	12	24	35	41	21	7	1	0	0	0	147
Monday	0	1	3	5	14	23	37	13	4	2	1	0	0	103
Tuesday	0	0	0	0	0	0	0	0	0	0	0	0	0	0
Wednesday	0	0	0	0	0	0	0	0	0	0	0	0	0	0
Thursday	0	1	6	18	28	48	38	35	7	0	1	0	0	182
Friday	0	1	5	3	26	56	52	28	8	0	0	0	0	179
Saturday	0	5	6	15	26	39	50	30	14	0	2	0	0	187
Total	0	11	23	53	118	201	218	127	40	3	4	0	0	798

Default Report Title
Use Preferences to Define Titles

Site Code: {Site Code}
Station ID: {Station ID}
Location 1: {Location 1}
Location 2: {Location 2}
Location 3: {Location 3}
Location 4: {Location 4}

Comment 1: {Comment 1}
Comment 2: {Comment 2}
Comment 3: {Comment 3}
Comment 4: {Comment 4}
Latitude: {Latitude}
Longitude: {Longitude}

Combined Lanes 6/2/2022 to 6/6/2022

Pace Speed - MPH

Classes Excluded From Pace: None

Speed	Number	Percent
36 - 45	419	50%

Percentile Speeds

Percentile	5th	10th	15th	20th	25th	30th	35th	40th	45th	50th	55th	60th	65th	70th	75th	80th	85th	90th	95th	100th
Speed - MPH	18.9	26.9	30.9	32.9	34.9	35.9	36.9	37.9	38.9	39.9	40.9	41.9	42.9	43.9	44.9	45.9	46.9	48.9	50.9	63.9

Vehicles Traveling Greater Than 50.0 MPH

Total Volume 830
Total Greater Than 50.0 47
Percent Greater Than 50.0 5.7%

Mean, Median, and Mode Averages

Mean: 38.8
Median (50th %): 39.9
Mode: 42.0

Gap Statistics

<= 2	<= 4	<= 6	<= 8	<= 10	<= 12	<= 14	<= 16	<= 18	<= 20	<= 22	<= 24	> 24
13	23	11	8	7	7	5	6	2	5	5	3	735
1.6%	2.8%	1.3%	1.0%	0.8%	0.8%	0.6%	0.7%	0.2%	0.6%	0.6%	0.4%	88.6%